

We are guilty
of many errors and many faults
but our worst crime
is abandoning the children,
neglecting the fountain of life.

Many of the things we need
can wait. The child cannot.

Right now is the time
his bones are being formed, his
blood is being made, and
his senses are being developed.

To him we cannot answer
'Tomorrow'

His name is 'Today'.

-Gabriela Mistral
Nobel Prize - winning poet from Chile



CASA

de los
niños

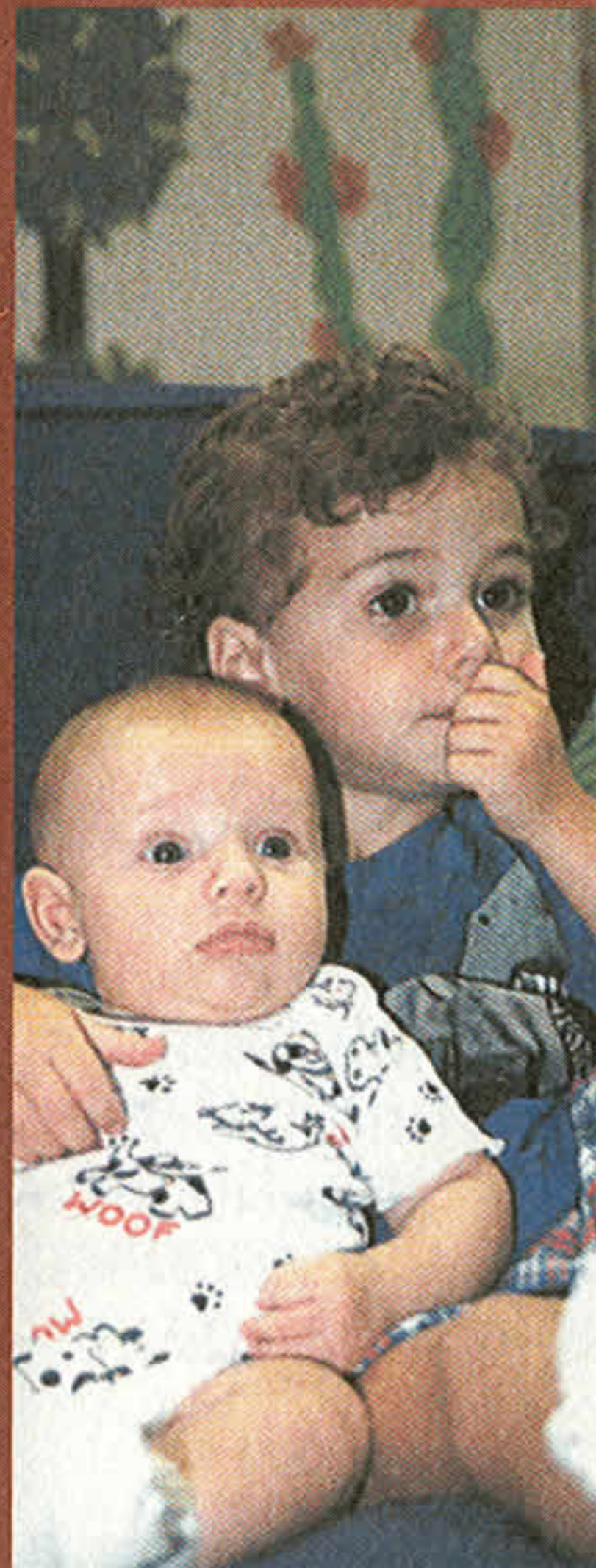

*All children
need a
strong
foundation
for their
future.....*

Help Casa de los Niños' children find theirs.

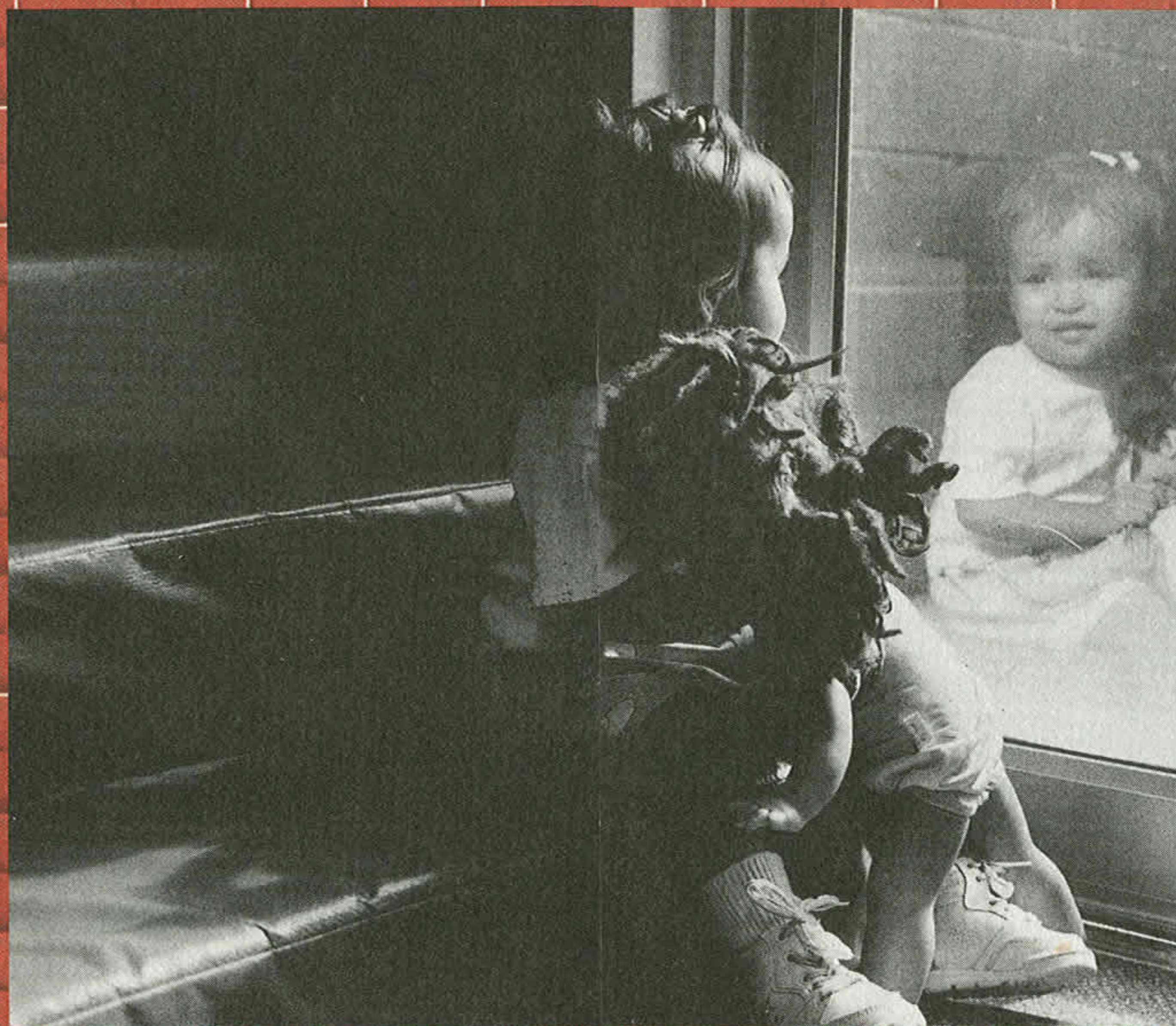

Casa de los Niños knows the importance of preventing child abuse and neglect. Ensuring that the Casa was here for the thousands of children who have needed us since 1973 has been a rewarding mission.



Older Children's Residence

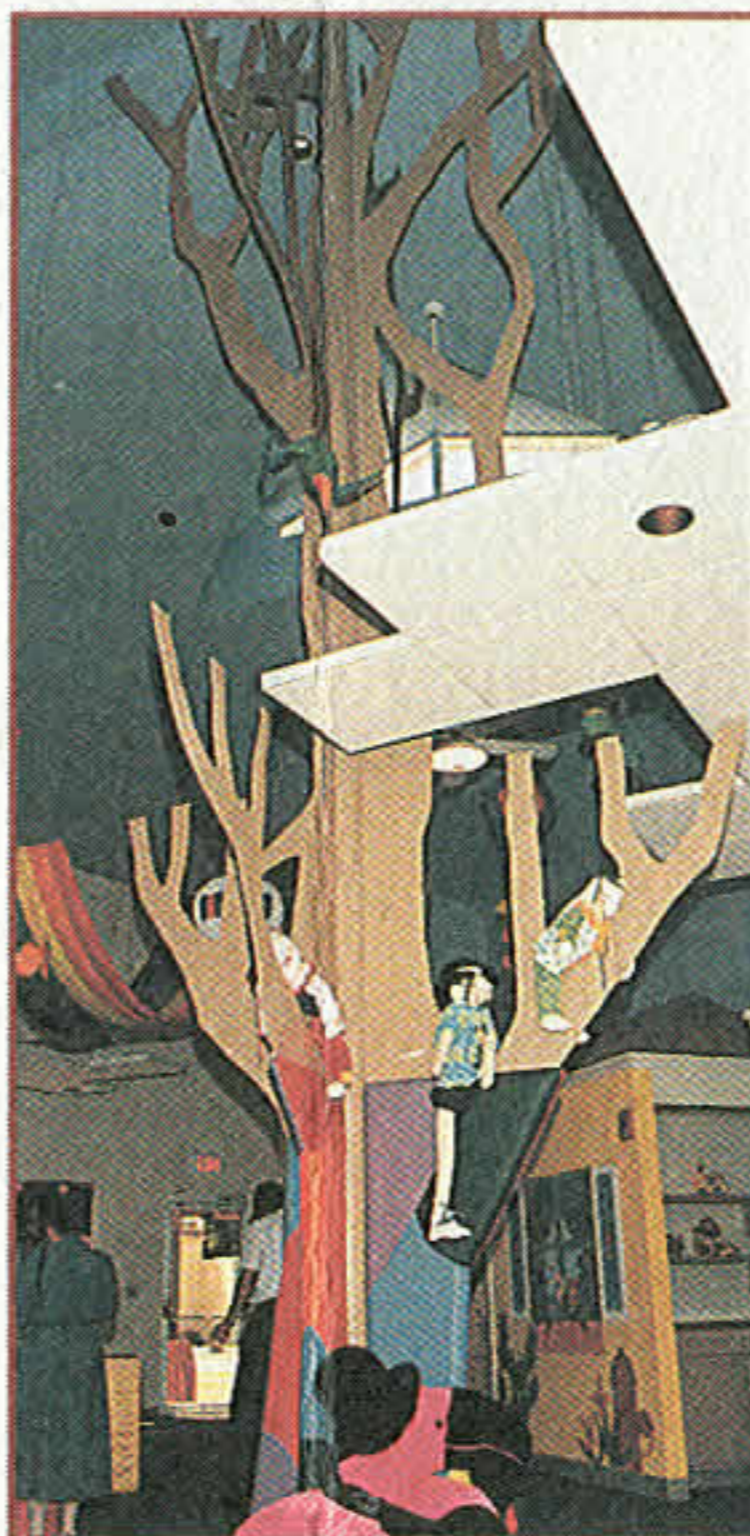

Angel Nursery



With violence against children, especially physical and sexual abuse increasing, we know we will still be needed in the future.

Help us, as our community creates a Children's Endowment for the Future at Casa de los Niños.

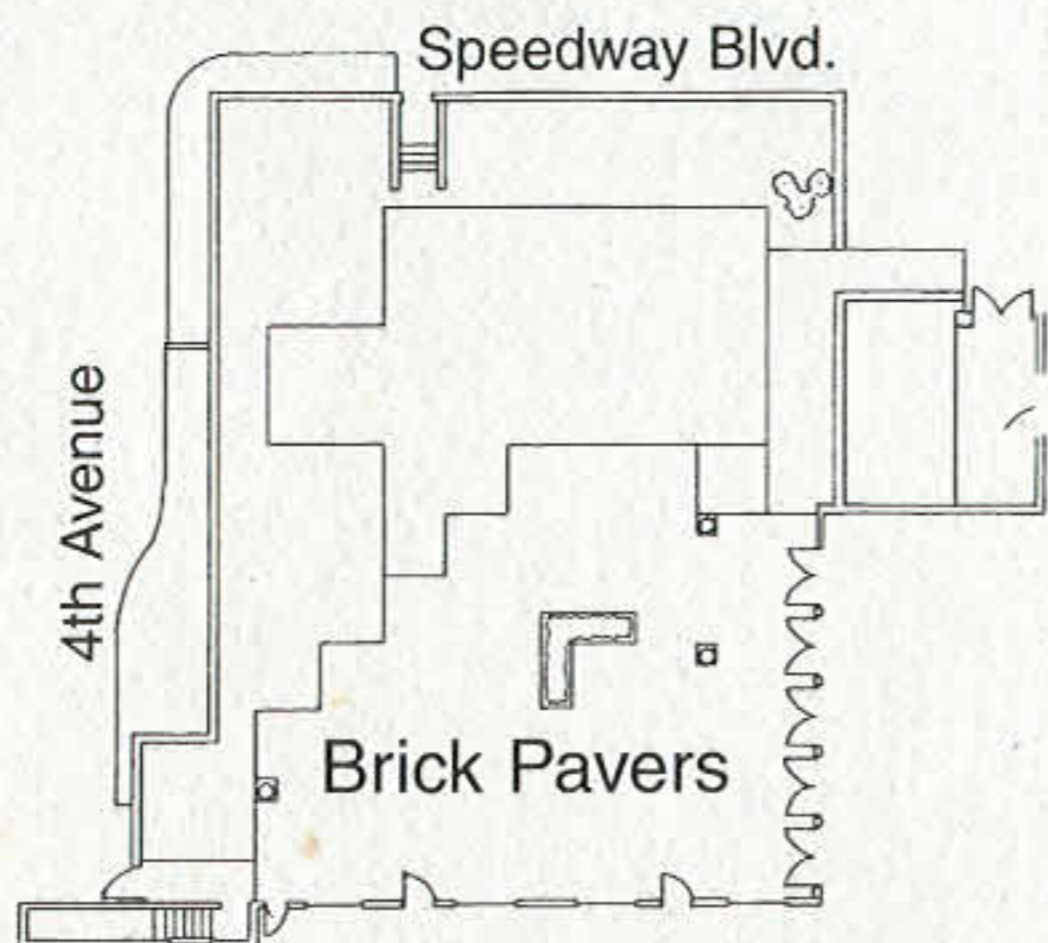
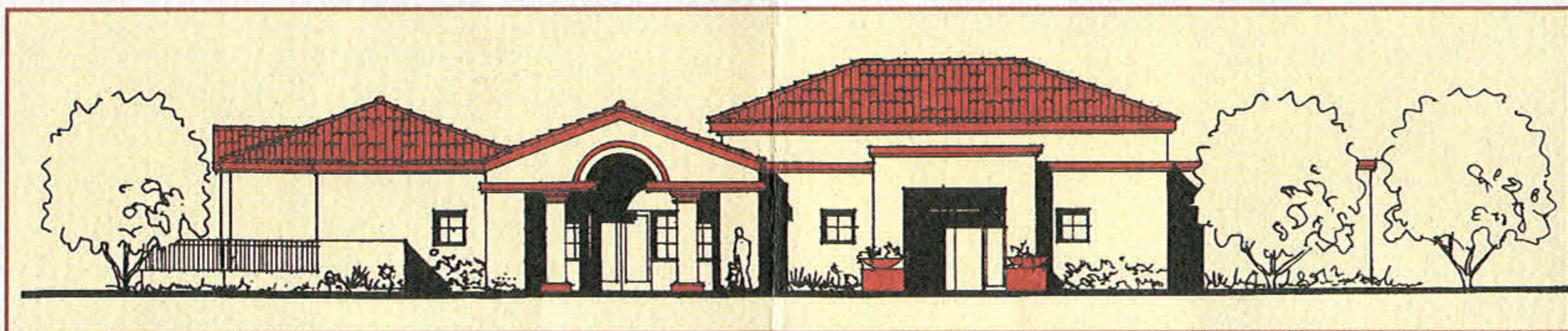

The new Kelsch Administration Building and Holsclaw Family Center at Casa de los Niños has a patio area designed specifically for inscribed 'patio brick pavers'

Your investment of
\$100 per Patio Brick
Paver will help
"Build a Foundation
for the Future".

These 'Patio Brick Pavers' can be inscribed with your choice of names, a specific commemoration, or to memorialize a loved one. You will always be welcome to visit Casa to see your 'Patio Brick Paver' permanently symbolizing your vision of investing in a child's future.

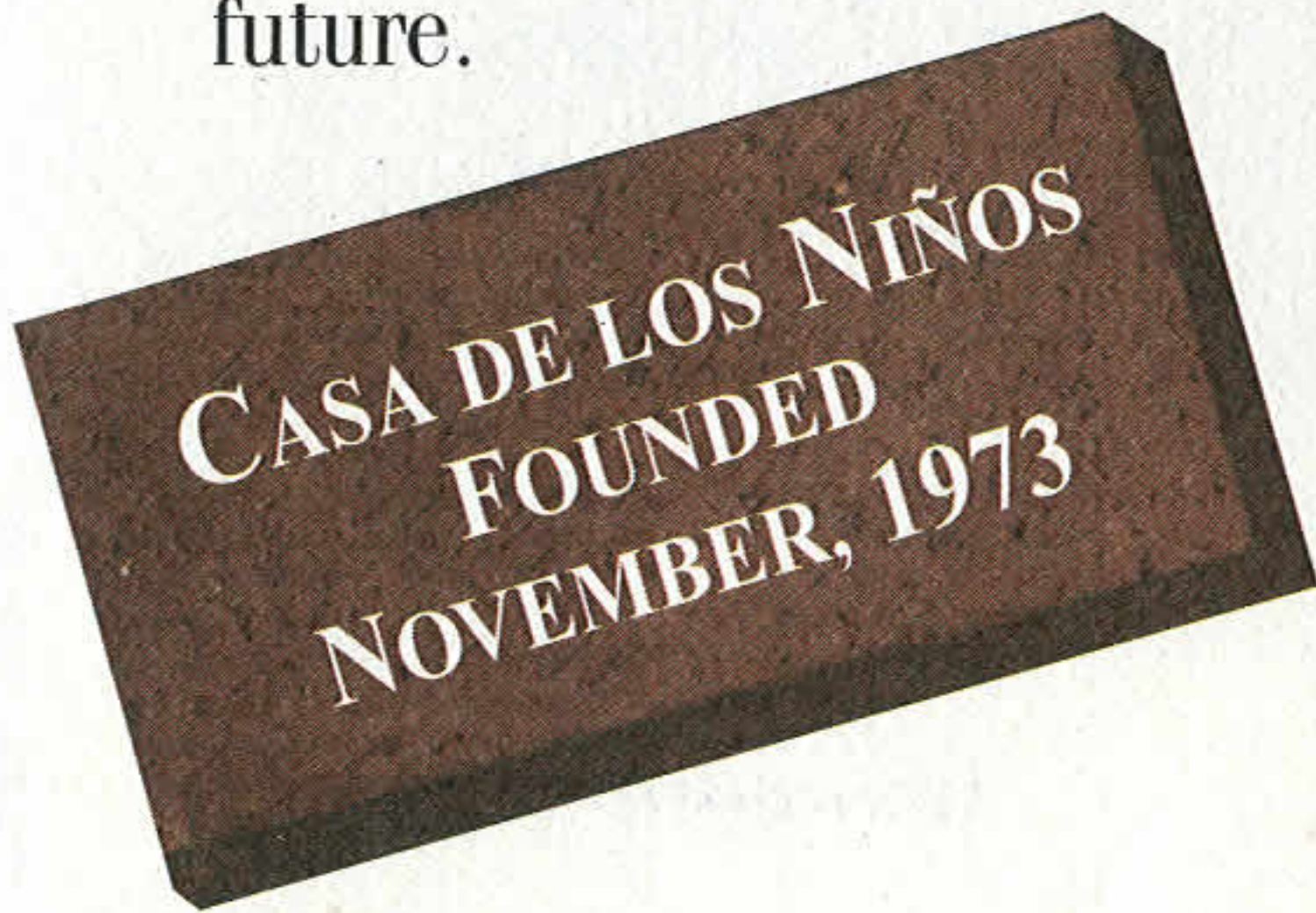

A small price to pay for such a large cause....our Children's Endowment for the Future goal: 8,000 Patio Brick Pavers by December 31st, 1995.

Please help us meet the challenge!

Cut Here ✂



Children's Endowment for the Future
"Build a Foundation for the Future"

Please Print

Name: _____
Address: _____
City: _____ State: _____ Zip: _____
Phone: (____) _____

Number of Patio Brick Pavers @ \$100: _____ Total Amount Enclosed: \$ _____

Please make checks payable to: **Casa de los Niños**

Please charge my Visa/MC# _____ Expiration date: _____

3 lines / 14 characters per line including space and punctuation:

Line 1. _____
Line 2. _____
Line 3. _____

Please copy this form for each Patio Brick Paver you wish to have inscribed.